Algorithm for Management of Resident Performance Remediation

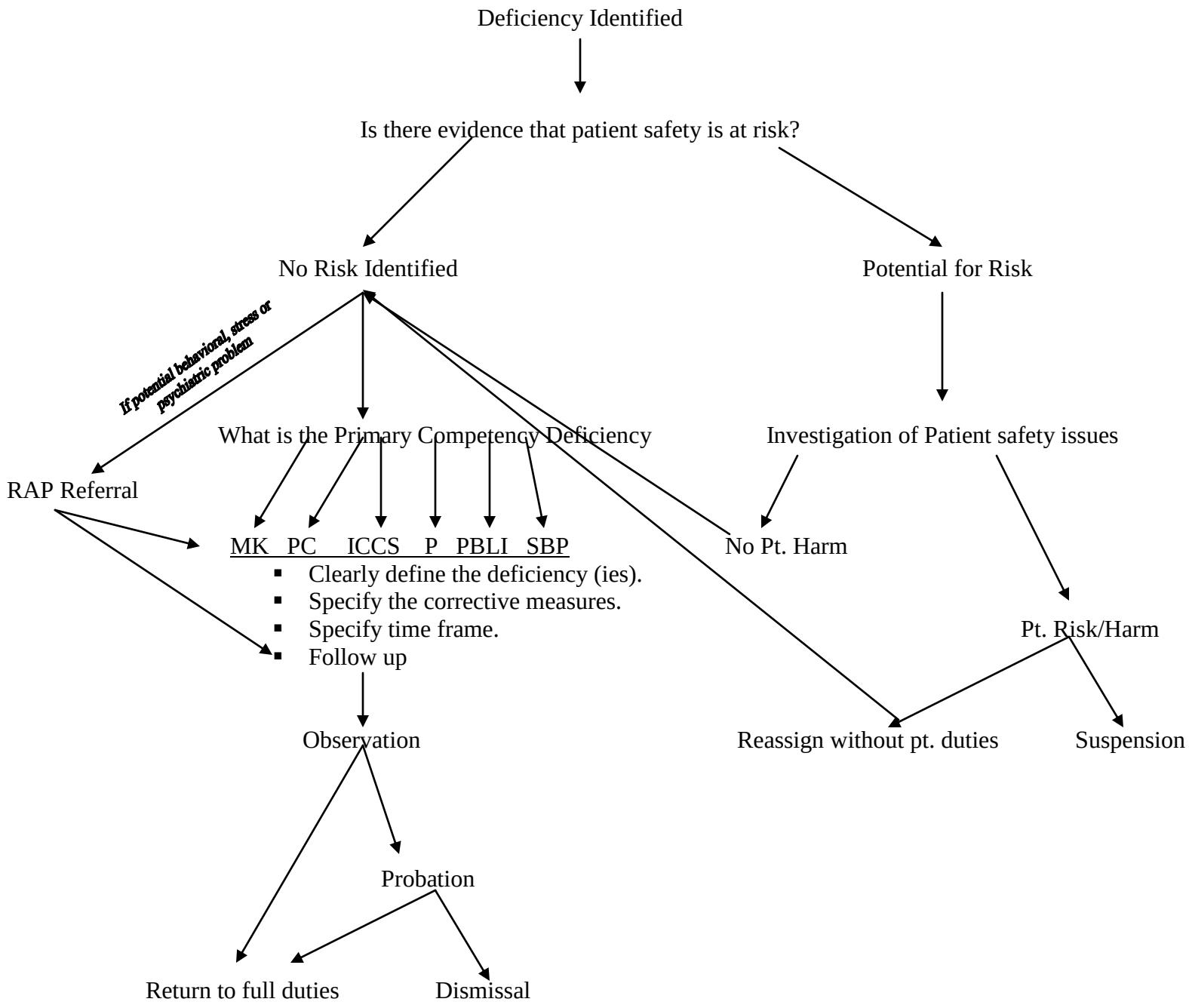

10/1/08