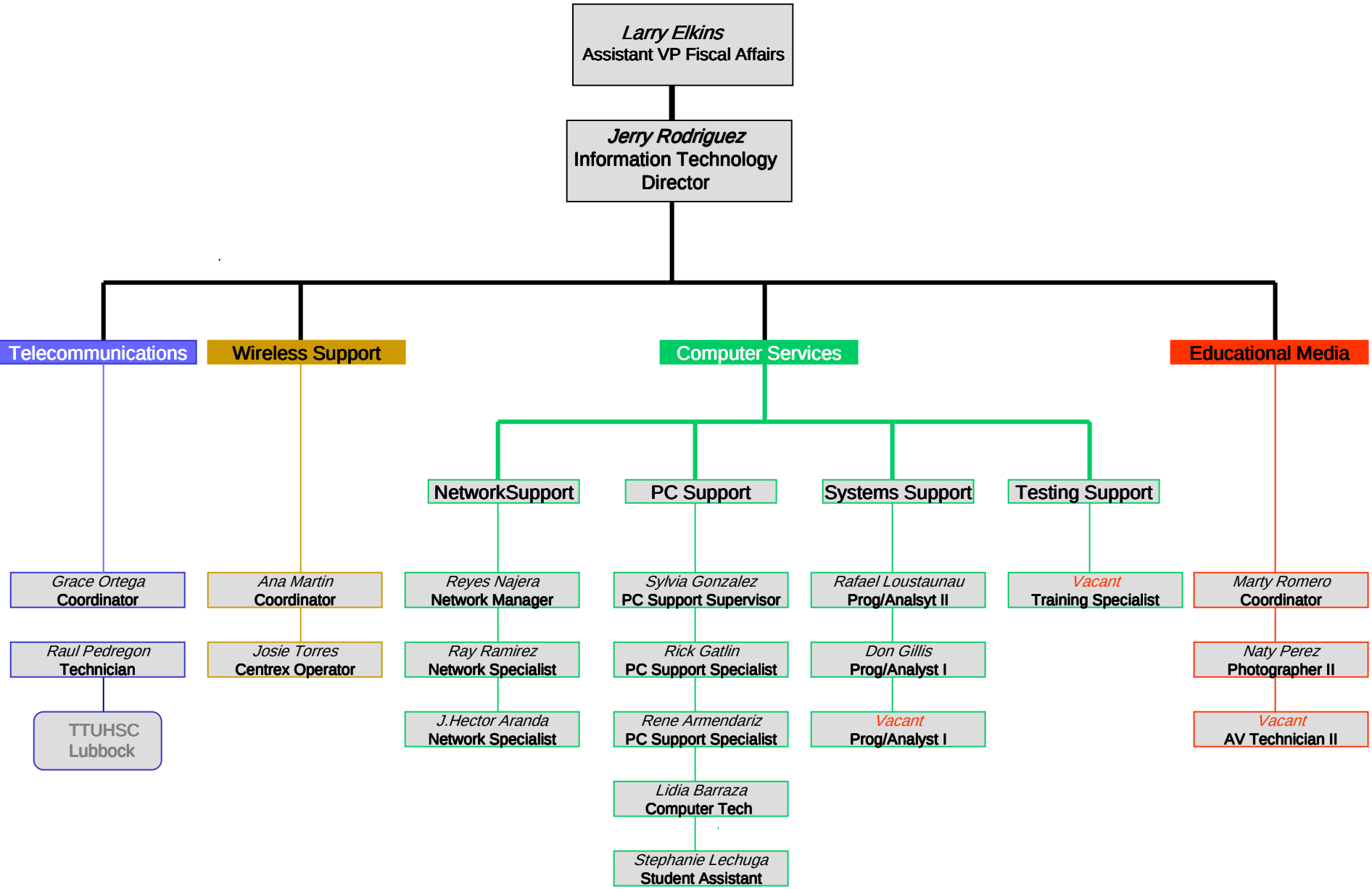

11/2001 - current